

FRONT ELEVATION

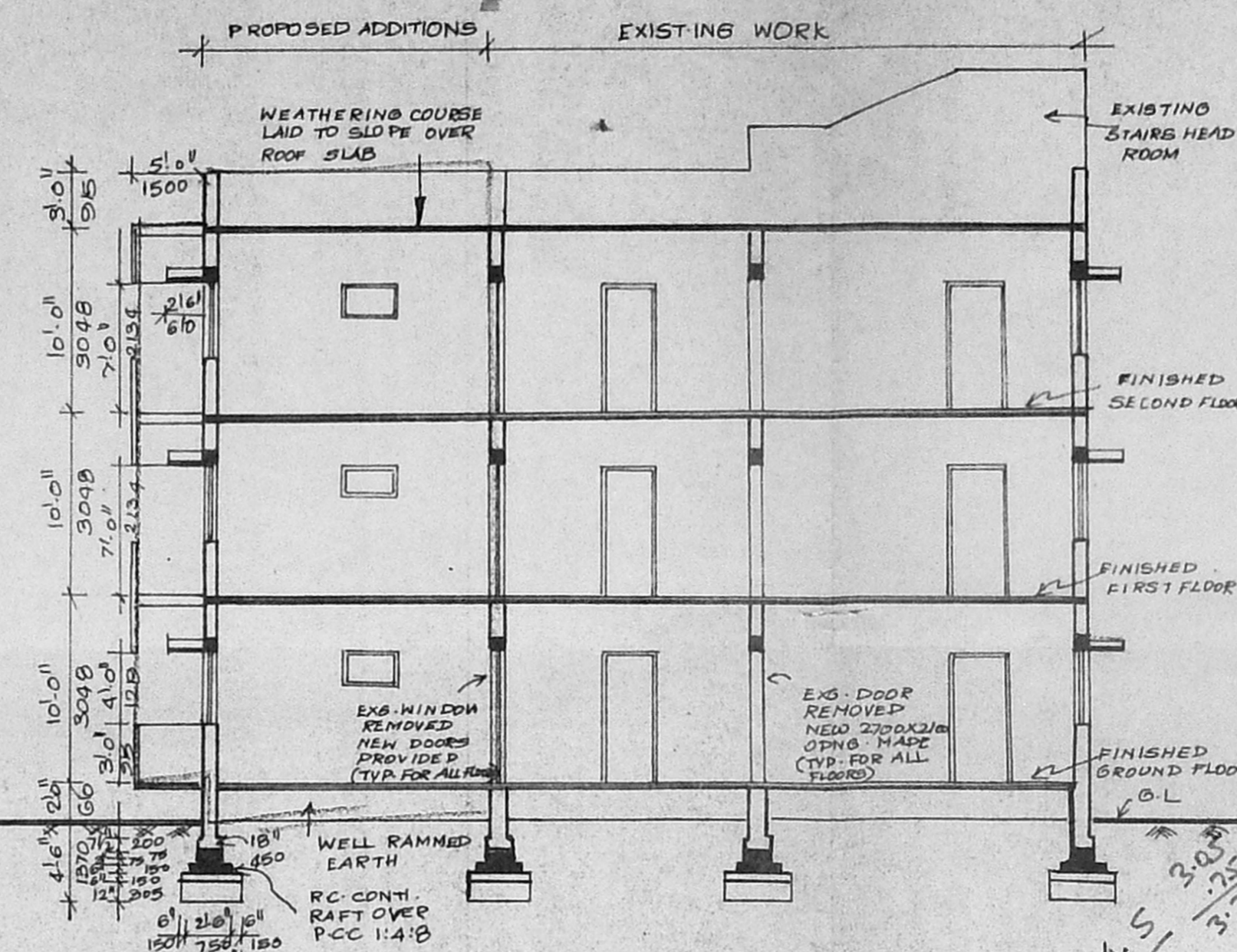

SECTION: A-B

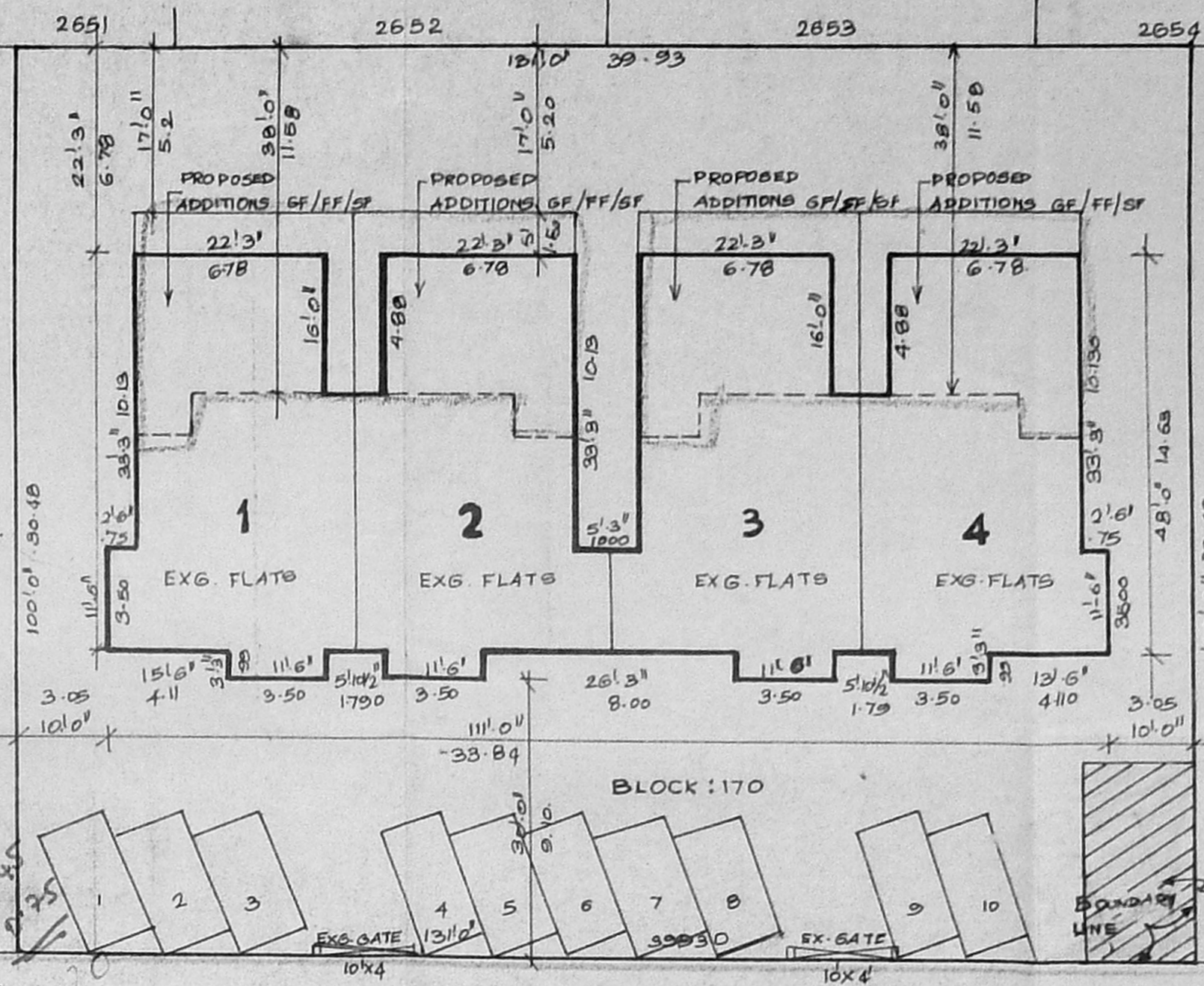

80.0' WIDE ROAD
SITE PLAN SCALE 1" = 16.0' (1:1200)

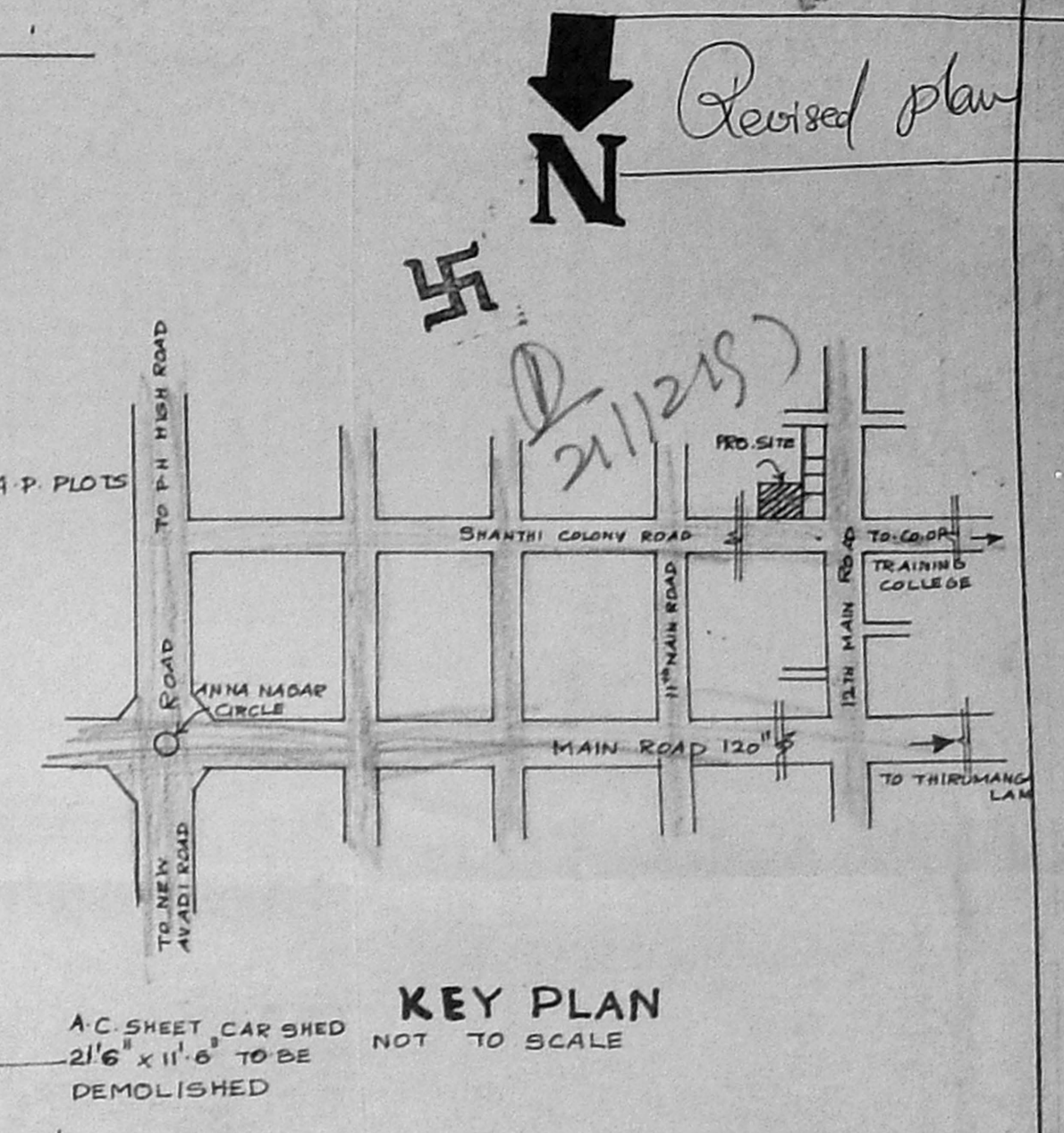

KEY PLAN
NOT TO SCALE

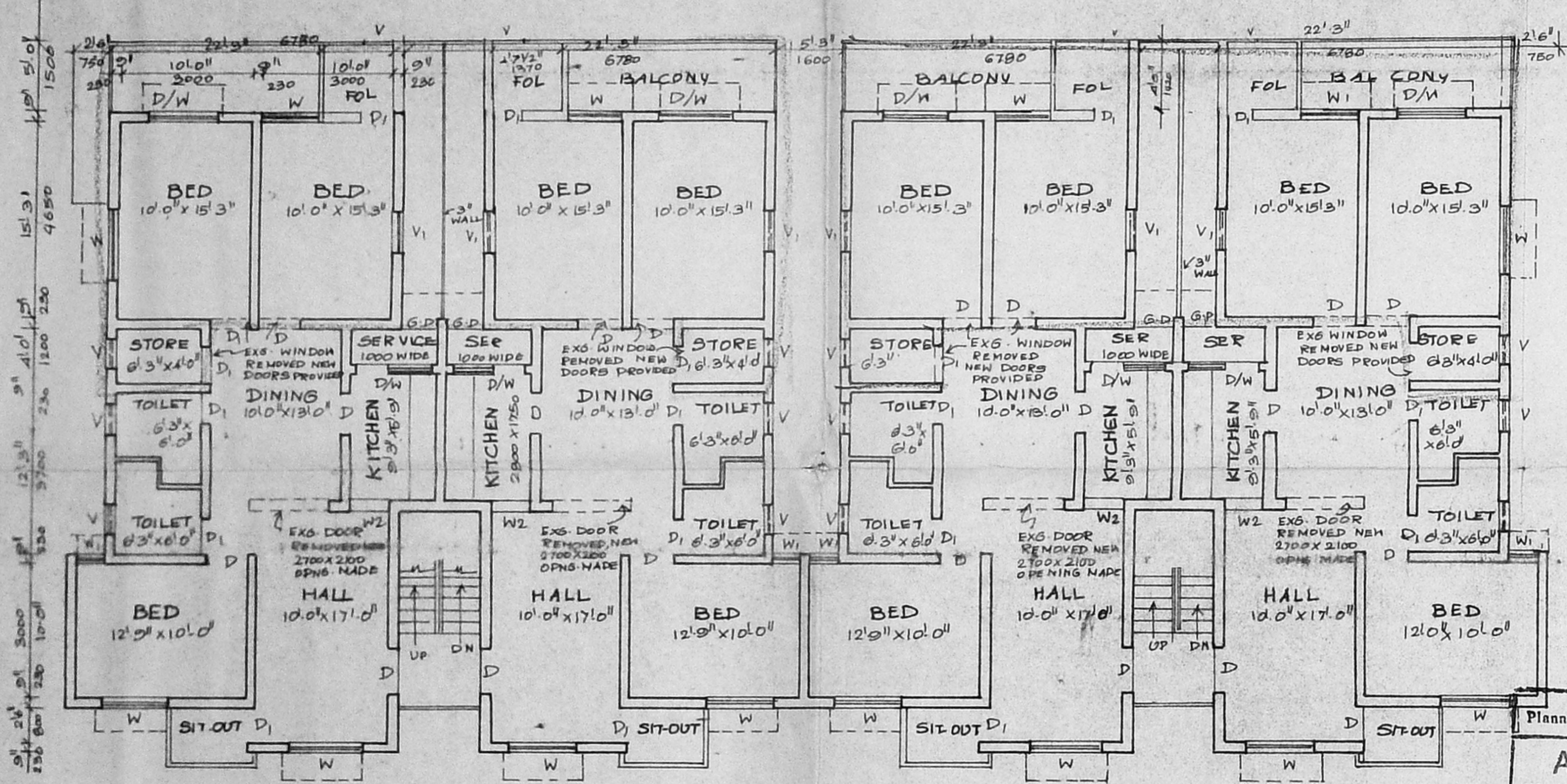

FIRST FLOOR PLAN

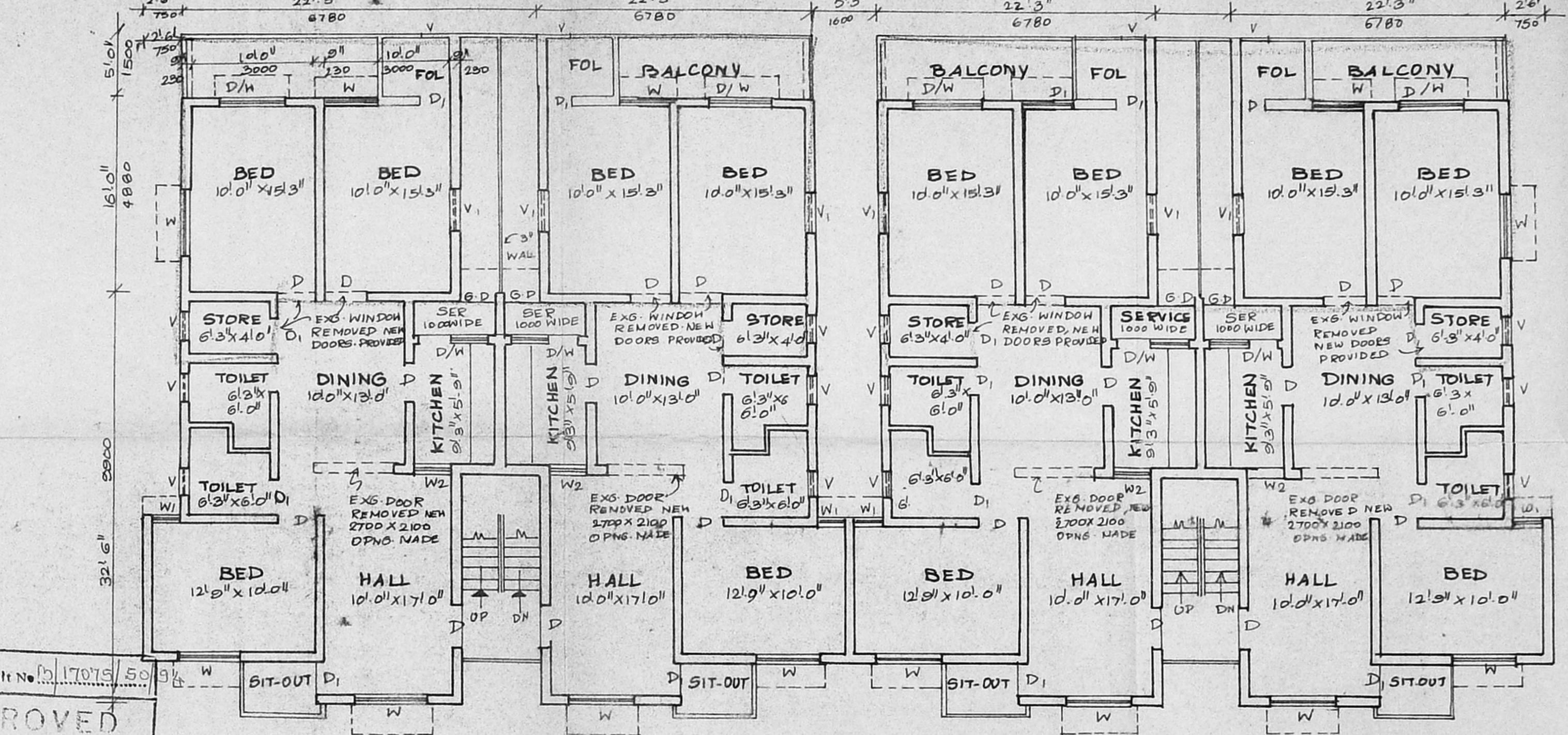

SECOND FLOOR PLAN

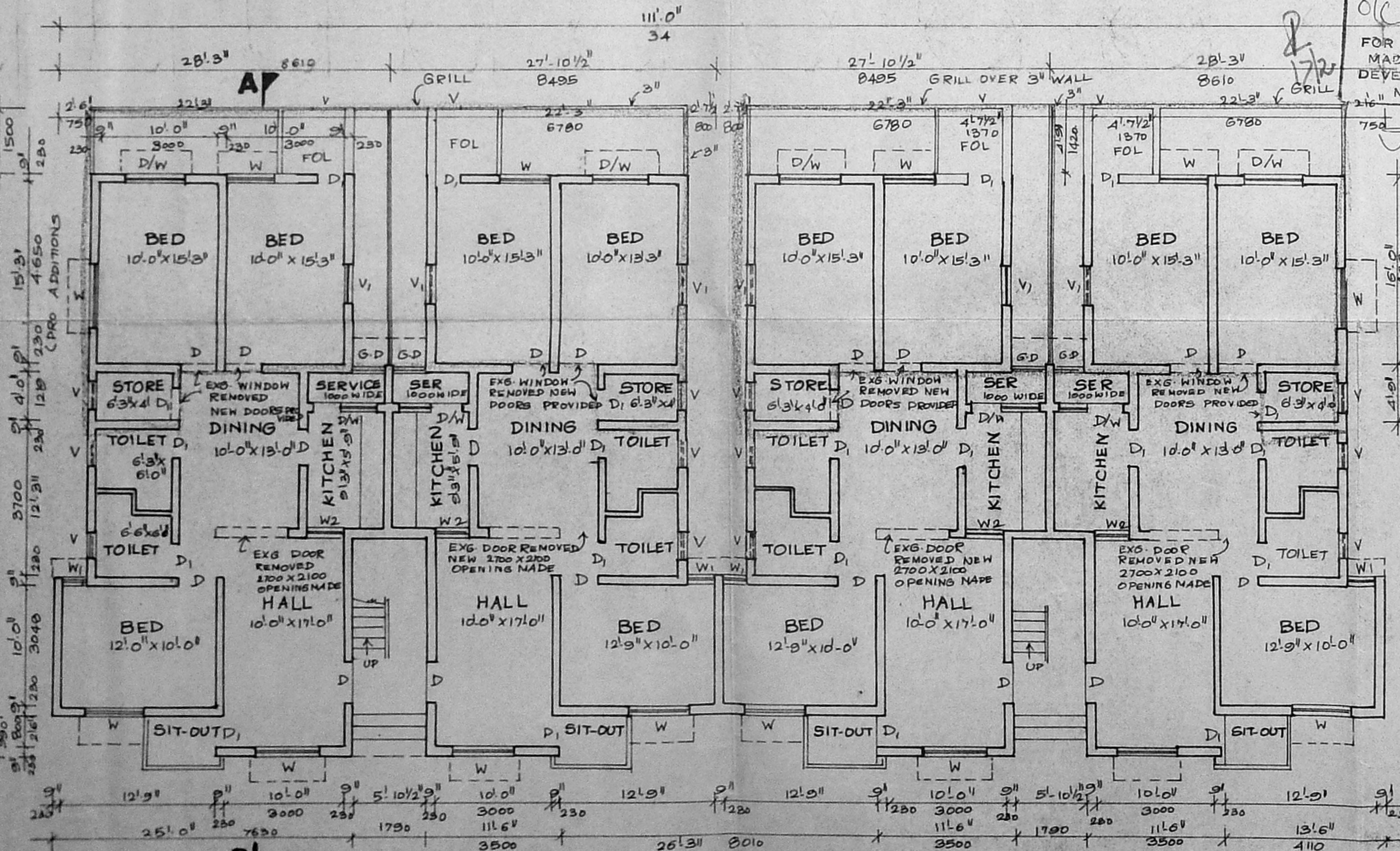

GROUND FLOOR PLAN

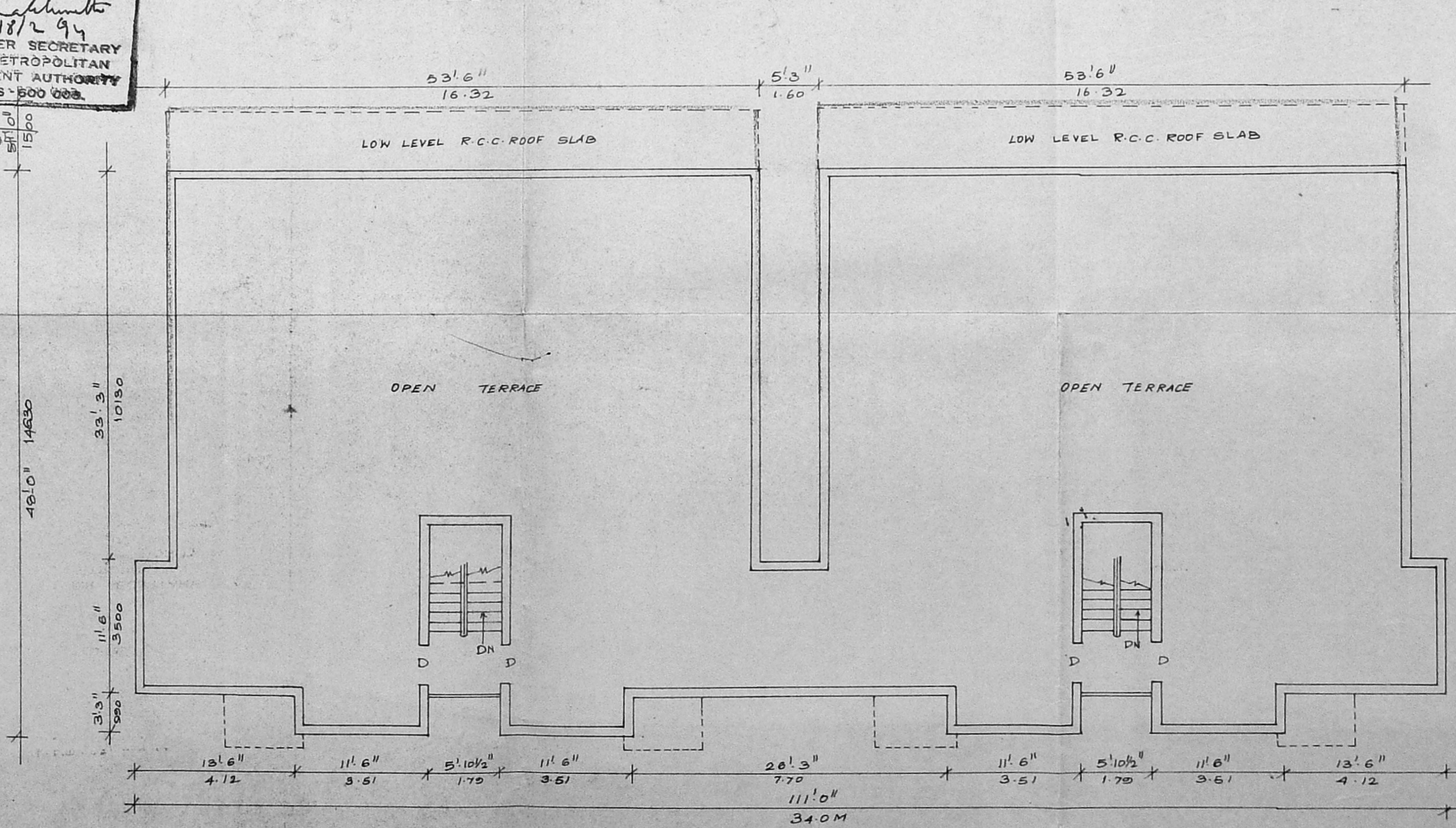

TERRACE FLOOR PLAN

APPROVED
SUBJECT TO THE CONDITIONS IN
THIS ORDER AND LATER.
No. 18/2917/94
Date: 18/2/94
FOR MEMBER SECRETARY
MADRAS METROPOLITAN
DEVELOPMENT AUTHORITY
MADRAS-600 008.

SCHEDULE OF JOINERY:-

D : DOOR	: 300 X 2100	31.0' X 71.0"
D1 : DOOR	: 800 X 2100	21.6' X 71.0"
B:D: GRILL DOOR	: 800 X 2100	21.6' X 71.0"
W : WINDOW	: 1500 X 1200	51.0' X 41.0"
W1 : WINDOW	: 800 X 1200	21.0' X 41.0"
W2 : WINDOW	: 800 X 1200	21.0' X 41.0"
D/W: FRENCH WINDOW	: 1500 X 2100	51.0' X 71.0"
D/W: WINDOW	: 600 X 600	21.0' X 21.0"
V: VENTILATOR	: 300 X 600	31.0' X 21.0"

REFERENCE:-

- EXISTING WORK TO BE RETAINED
- EXISTING WORK TO BE DEMOLISHED
- PROPOSED WORK
- BOUNDARY LINE
- ROAD

SCHEDULE OF AREAS:-

- EXISTING FLAT : 708 SFT 65.8 SQM.
(HIG A' S.D. NO: 25/78)
- PROPOSED ADDITION TO A FLAT : 384 SFT. 35.67 SQM (EXCLUDING BALCONY)
- PLOT AREA : 13100 SFT 1217 SQM.
- TOTAL BUILT UP AREA : 108+384=1468 X 12 = 13,104 SFT 1217 SQM.
- COVERAGE : 35%
- F.S.I : 100

THE PROPOSED ADDITION AND ALTERATIONS TO THE EXISTING FLAT NO: 170/ AT BLOCK NO: 170 OF T.N.H.B. A.A. NAGAR SCHEME, MADRAS. 40 T.S. NO: 208, 209, S. NO: 201 PART VILLAGE: NADUVAKKARAI, KOYAMBEDU, BLOCK NO: 9A, DISTRICT: MADRAS

SCALE: 1/8 INCH TO A FOOT OR 1:100

For Ruler, Residents Welfare Association (Regd.)
Authorized Signatory. Authorized Signatory.

OWNER'S SIGNATURE

M. Venugopal
M. VENUGOPAL
CONSULTING CIVIL ENGINEER
LICENSE SURVEYOR CLASS I
CORPORATION OF MADRAS
3 NEELAKANDAN STREET
MUNGAMBAKKAM (LAKSHMI AREA)
MADRAS-600 034
LICENSED SURVEYOR